Flying futuristic cam

Команда 13
Школы №19
им.В.Г.Белинского

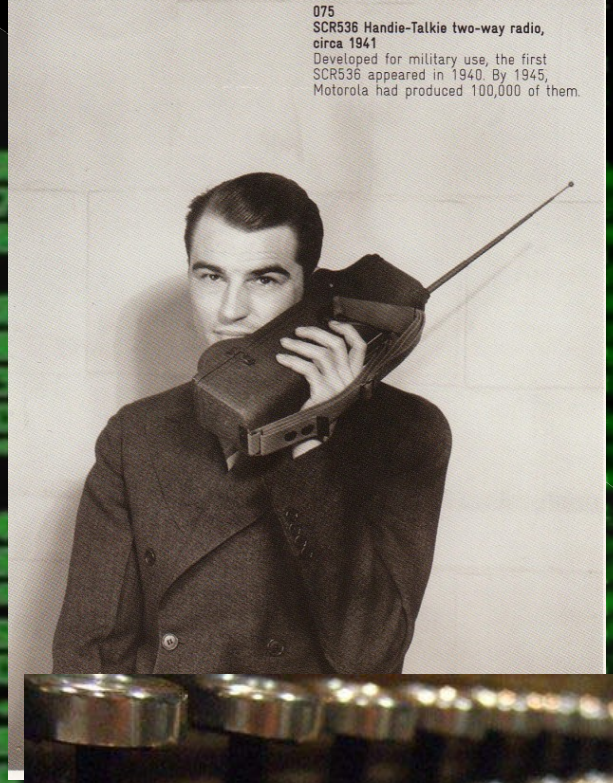
075
SCR536 Handie-Talkie two-way radio, circa 1941
Developed for military use, the first SCR536 appeared in 1940. By 1945, Motorola had produced 100,000 of them.

FUJI RVP
2

Internet

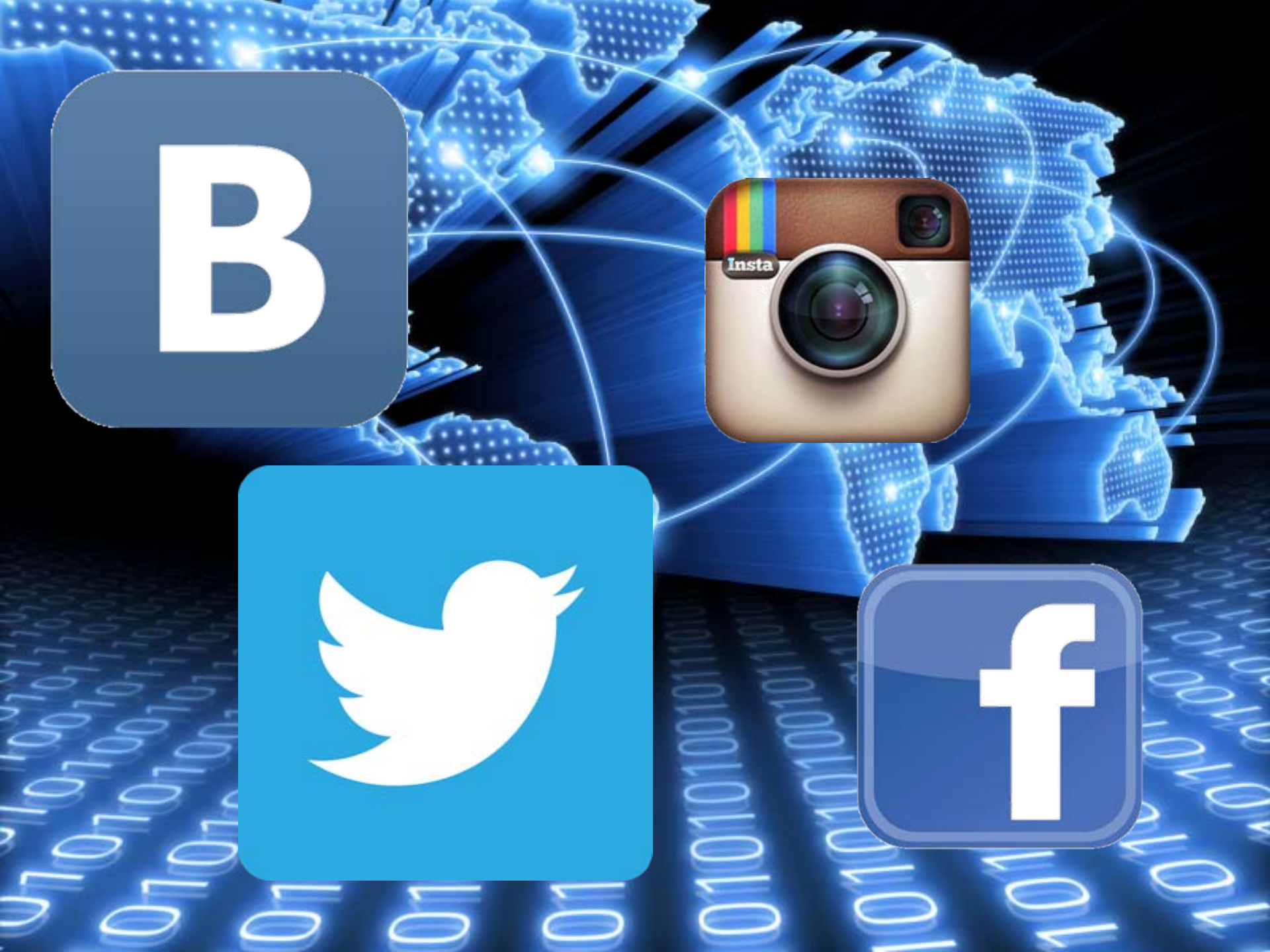
B
Insta

Flying futuristic cam

ON
OFF
MC
MR
M+
M-
AC

End
End

WELCOME

Плюсы:

-Высокое качество и скорость

-Легкость управления

-Приемлемая цена

СПАСИБО ЗА ВНИМАНИЕ!